Part 1 in C

What A Wonderful World

Stroud Red Band

Steady Tempo
1-2-/1,2,3,4
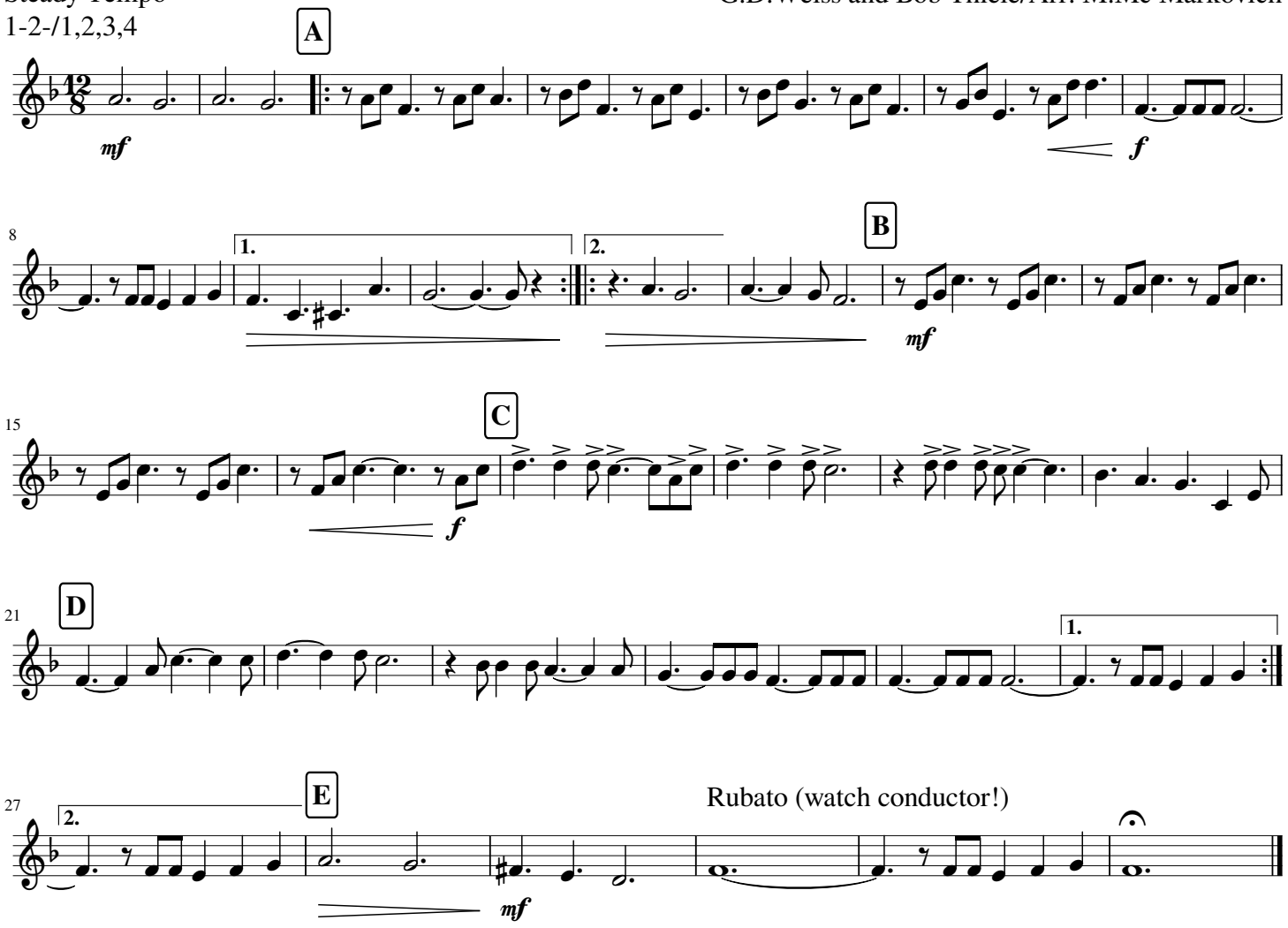
G.D.Weiss and Bob Thiele/Arr. M.Mc Markovich